

FRONT ELEVATION

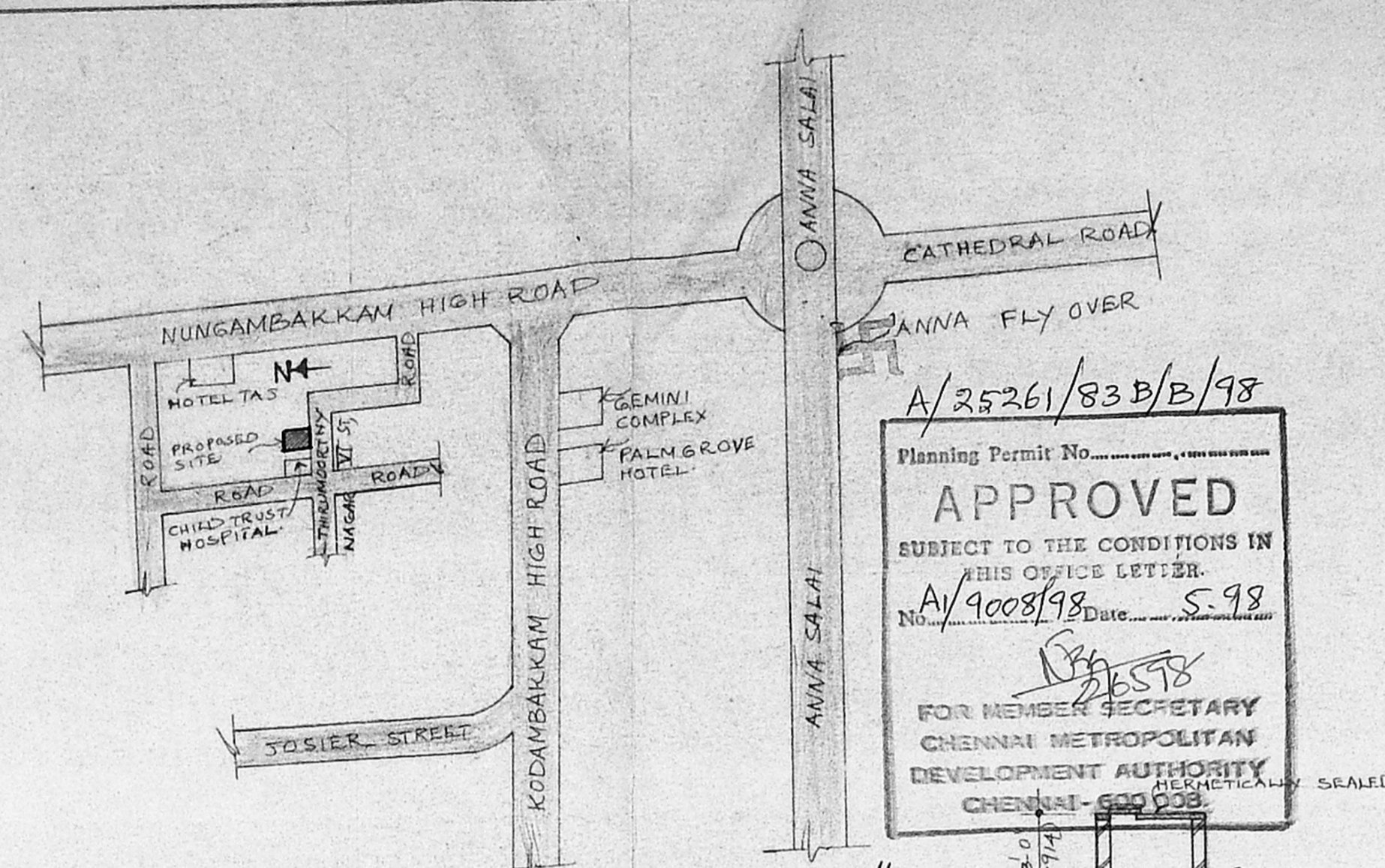

KEY PLAN
(NOT TO SCALE)

A/25261/83 B/B/98
 Planning Permit No.
APPROVED
 SUBJECT TO THE CONDITIONS IN
 THIS OFFICE LETTER.
 No. A/9008/98 Date 5.98
 FOR MEMBER SECRETARY
 CHENNAI METROPOLITAN
 DEVELOPMENT AUTHORITY
 CHENNAI - 600 008

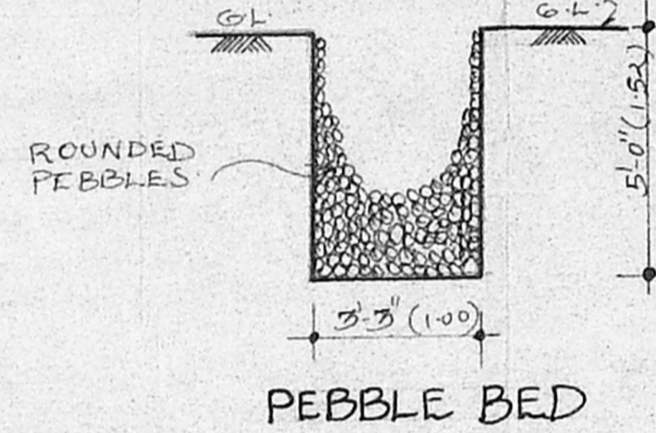

PEBBLE BED

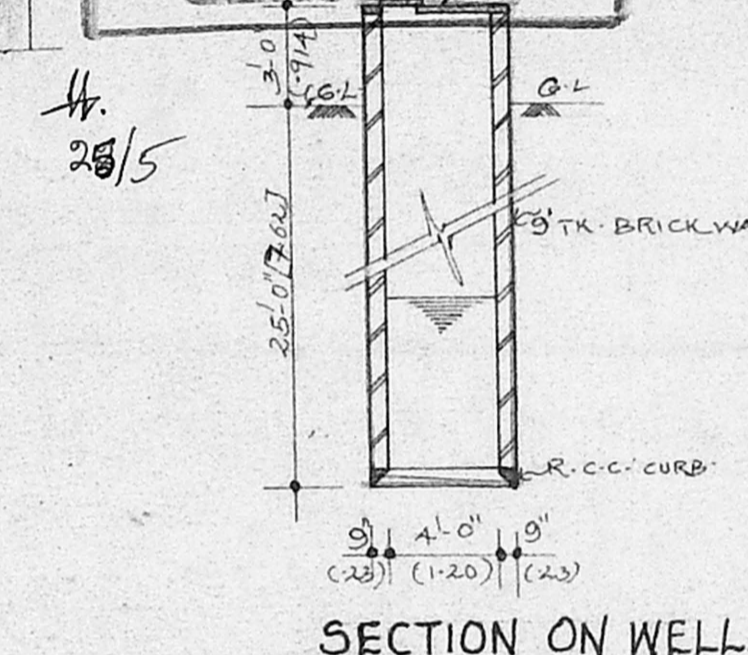

SECTION ON WELL

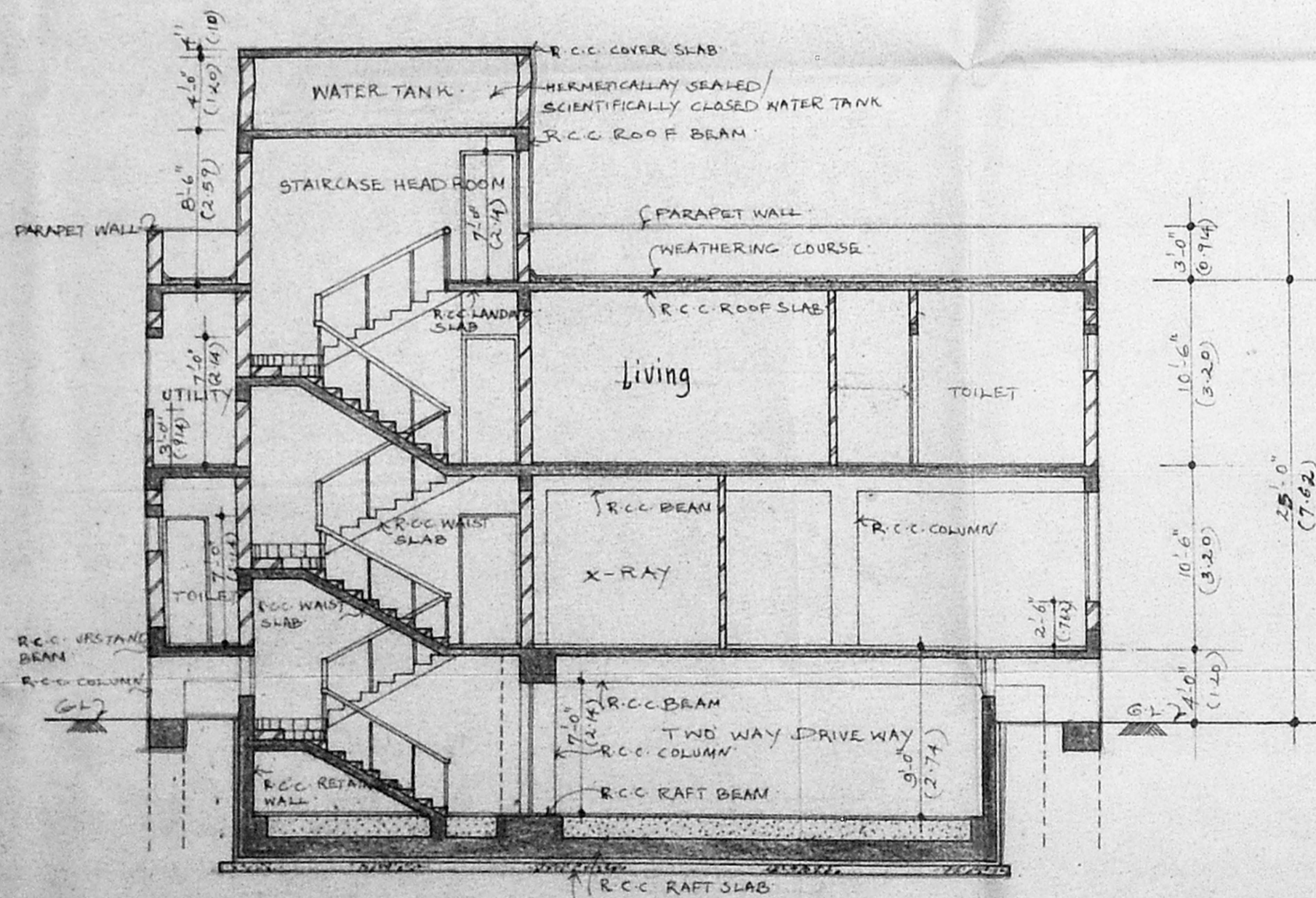

SECTION-AA

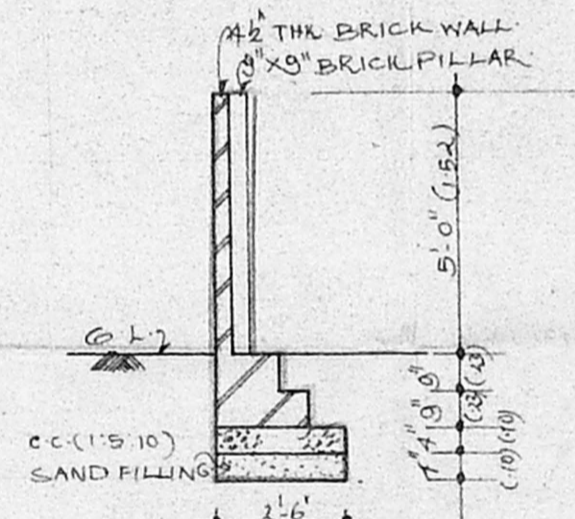

COMPOUND WALL

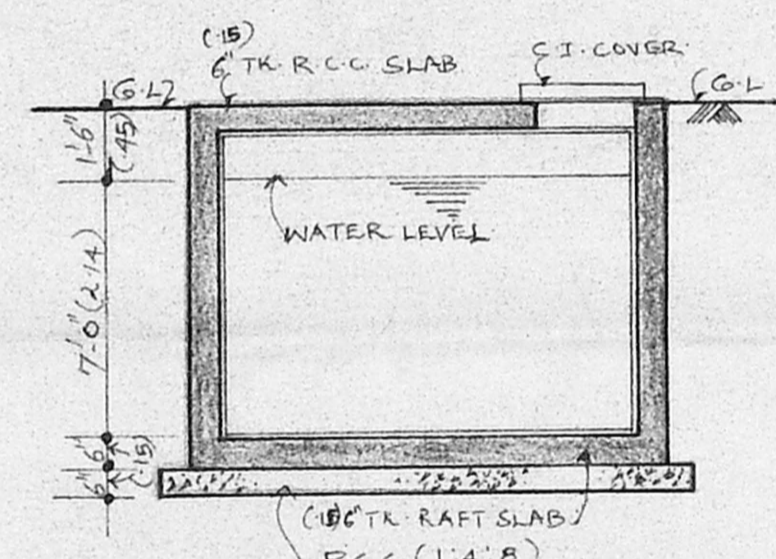

UNDER GROUND WATER SUMP

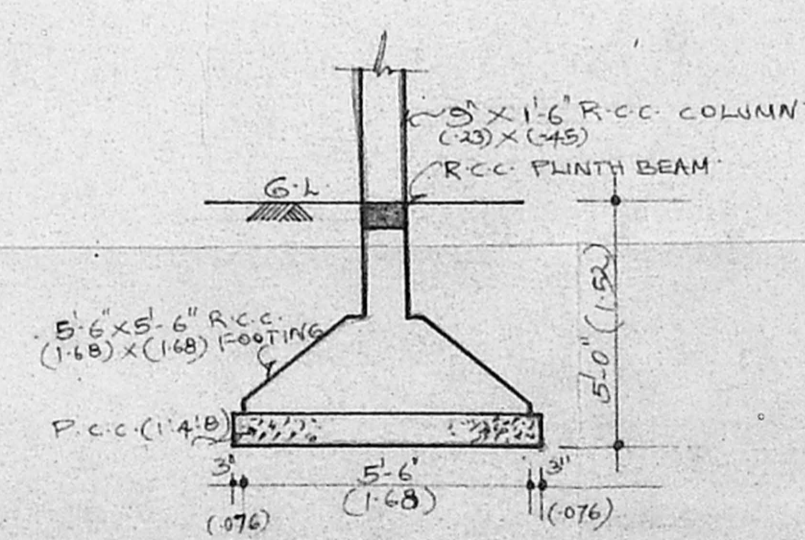

COLUMN FOOTING

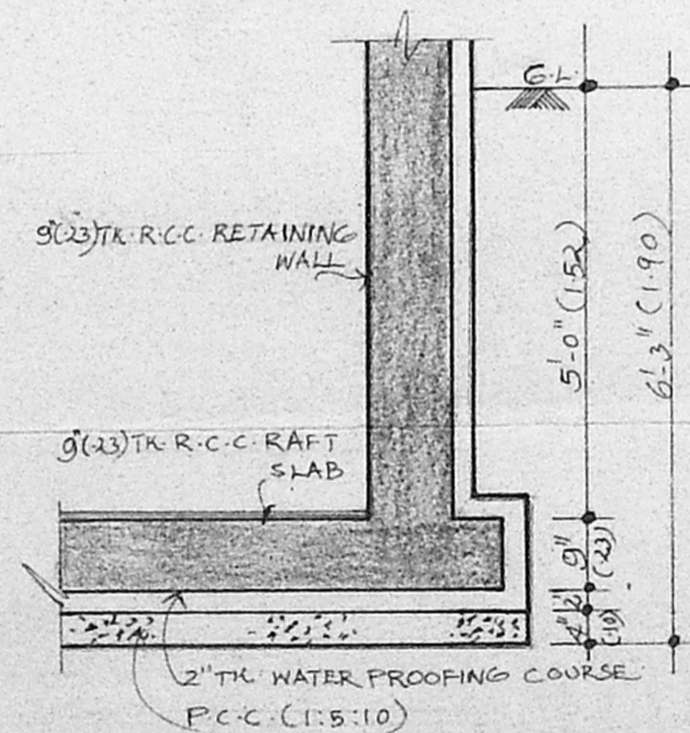

RAFT FOUNDATION

COLOUR INDEX

- PROPOSED
- ROAD
- BOUNDARY
- SEWER LINE
- WATER LINE

PROPOSED BUILDING FOR
 Mrs. SOORIYAKALA SREE KUMAR
 AT DOOR No. 5. R.S.No 132/4
 BLOCK NO 21 THIRUMOORTHY NAGAR
 6TH STREET, NUNGAMBAKKAM, CHENNAI

DRAWN S P SCALE 1:100
 DATE: 12-11-97 DRG-N02

OWNER

SAVITA CHOWDHRY, B. ARCH., FIA
 Registered Architect
 Council of Architects
 No. CA/81/6445
 Chennai. Surveyor No: 32
 No. 5, Anna Salai Street
 MADRAS - 600 012

Savita Chowdhry

LICENSED SURVEYOR